



Manoharbhai Shikshan Prasarak Mandal Armori's
**MAHATMA GANDHI ARTS, SCIENCE &
LATE NASARUDDINBHAI PANJWANI COMMERCE
COLLEGE ARMORI**

Dist. Gadchiroli (Maharashtra) 441 208

Affiliated to Gondwana University, Gadchiroli.

Re-accredited by NAAC 'A' with 3.02 CGPA

SELF STUDY REPORT

SSR : 2016-2017 to 2020-2021

CRITERION – I **CURRICULAR ASPECTS**

METRIC NO: ~ 1.1.3.

**METRIC NAME: ~ PARTICIPATION OF TEACHERS IN
VARIOUS BODIES OF THE UNIVERSITIES/
AUTONOMOUS COLLEGES / OTHER
COLLEGES, SUCH AS BOS & ACADEMIC
ACADEMIC COUNCIL DURING THE LAST
FIVE YEARS.**

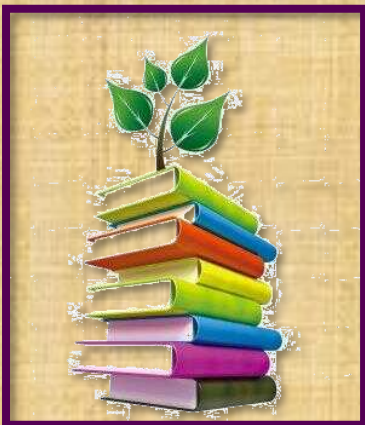

**Web: - mgcollegearmori.ac.in
e-mail: - mgcollege.armori@gmail.com
Phone: - 07137-266558**

1.1.3: Teachers of the Institution participate in following activities related to curriculum development and assessment of the affiliating University and/are represented on the following academic bodies during the last five years

Details of participation of teachers in various bodies/activities.

Academic Year 2020-2021			
Sr. No.	Year	Name of teacher participated	Name of the body in which full time teacher participated
1)	2020-2021	Dr. L. H. Khalsa	Senate Member
2)	2020-2021	Dr. Ramesh. M Thombre	Senate Member
3)	2020-2021	Dr. Chandrakant. P. Dorlikar	Senate Member
4)	2020-2021	Dr. L. H. Khalsa	BOS Member
5)	2020-2021	Dr. Ramesh. M Thombre	BOS Member
6)	2020-2021	Dr. Chandrakant. P. Dorlikar	BOS Member
7)	2020-2021	Dr. Amita Bannore	BOS Member
8)	2020-2021	Dr. Vijay P. Gorde	BOS Member
9)	2020-2021	Dr. Manoj. M. Thaore	BOS Member
10)	2020-2021	Dr. Chandrakant. P. Dorlikar	Setting of Question Paper
11)	2020-2021	Prof. Mohanlal. K. Ramteke	Setting of Question Paper
12)	2020-2021	Prof. Shashikant B. Gedam	Setting of Question Paper
13)	2020-2021	Dr. Rajendra. N. Chavhan	Setting of Question Paper
14)	2020-2021	Prof. Ku. Seema. T. Nagdeve	Setting of Question Paper
15)	2020-2021	Prof. Nomesh N. Meshram	Setting of Question Paper
16)	2020-2021	Prof. Sattendra M. Sontakke	Setting of Question Paper
17)	2020-2021	Dr. Chhagan D. Mungmode	Setting of Question Paper



Principal
 Mahatma Gandhi Arts,
 Science & Late
 N. P. Commerce College,
 Armori, Dist - Gadchiroli

18)	2020-2021	Prof. Parag. S. Meshram	Setting of Question Paper
19)	2020-2021	Dr. Vijay P. Gorde	Setting of Question Paper
20)	2020-2021	Dr. Manoj. M. Thaore	Setting of Question Paper
21)	2020-2021	Dr. Vasanta I. Kahalkar	Setting of Question Paper
22)	2020-2021	Prof. Priyadarshan. S. Ganvir	Setting of Question Paper
23)	2020-2021	Dr. Vijay. H. Raiwatkar	Setting of Question Paper
24)	2020-2021	Dr. Gajendra. M. Kadhav	Setting of Question Paper
25)	2020-2021	Prof. Vaibhav P. Padole	Setting of Question Paper
26)	2020-2021	Dr. L. H. Khalsa	Design and Development of Curriculum for Add on/ certificate/ Diploma Courses
27)	2020-2021	Dr. Ramesh. M Thombre	Design and Development of Curriculum for Add on/ certificate/ Diploma Courses
28)	2020-2021	Prof. Mohanlal. K. Ramteke	Design and Development of Curriculum for Add on/ certificate/ Diploma Courses
29)	2020-2021	Dr. Jayesh. N. Papadkar	Design and Development of Curriculum for Add on/ certificate/ Diploma Courses
30)	2020-2021	Prof. Shashikant. B. Gedam	Design and Development of Curriculum for Add on/ certificate/ Diploma Courses
31)	2020-2021	Dr. Rajendra. N. Chavhan	Design and Development of Curriculum for Add on/ certificate/ Diploma Courses
32)	2020-2021	Prof. Nomesh. N. Meshram	Design and Development of Curriculum for Add on/ certificate/ Diploma Courses
33)	2020-2021	Dr. Chhagan. D. Mungmode	Design and Development of Curriculum for Add on/ certificate/ Diploma Courses
34)	2020-2021	Dr. Vasanta I. Kahalkar	Design and Development of Curriculum for Add on/ certificate/ Diploma Courses
35)	2020-2021	Dr. Manoj. M. Thaore	Design and Development of Curriculum for Add on/ certificate/ Diploma Courses
36)	2020-2021	Prof. Gajanan. W. Borkar	Design and Development of Curriculum for Add on/ certificate/ Diploma Courses



 Principal
 Mahatma Gandhi Arts,
 Science & Late
 N. P. Commerce College,
 Armori, Dist - Gadchiroli

37)	2020-2021	Dr. Gajendra. M. Kadhav	Design and Development of Curriculum for Add on/ certificate/ Diploma Courses
38)	2020-2021	Prof. Ku. Sneha. Mohurle	Design and Development of Curriculum for Add on/ certificate/ Diploma Courses
39)	2020-2021	Prof. Anil. P. Raut	Design and Development of Curriculum for Add on/ certificate/ Diploma Courses
40)	2020-2021	Prof. Vaibhav P. Padole	Design and Development of Curriculum for Add on/ certificate/ Diploma Courses
41)	2020-2021	Dr. Ramesh. M Thombre	Assessment /evaluation process of the affiliating University
42)	2020-2021	Dr. Chandrakant. P. Dorlikar	Assessment /evaluation process of the affiliating University
43)	2020-2021	Prof. Mohanlal. K. Ramteke	Assessment /evaluation process of the affiliating University
44)	2020-2021	Dr. Jayesh. N. Papadkar	Assessment /evaluation process of the affiliating University
45)	2020-2021	Prof. Shashikant. B. Gedam	Assessment /evaluation process of the affiliating University
46)	2020-2021	Dr. Rajendra. N. Chavhan	Assessment /evaluation process of the affiliating University
47)	2020-2021	Prof. Ku. Seema. T. Nagdeve	Assessment /evaluation process of the affiliating University
48)	2020-2021	Prof. Dnyaneshwar. V. Thakare	Assessment /evaluation process of the affiliating University
49)	2020-2021	Prof. Sattendra. M. Sontakke	Assessment /evaluation process of the affiliating University
50)	2020-2021	Prof. Nomesh. N. Meshram	Assessment /evaluation process of the affiliating University
51)	2020-2021	Dr. Chhagan. D. Mungmode	Assessment /evaluation process of the affiliating University
52)	2020-2021	Prof. Parag. S. Meshram	Assessment /evaluation process of the affiliating University
53)	2020-2021	Dr. Vijay P. Gorde	Assessment /evaluation process of the affiliating University
54)	2020-2021	Dr. Vasanta I. Kahalkar	Assessment /evaluation process of the affiliating University
55)	2020-2021	Dr. Manoj. M. Thaore	Assessment /evaluation process of the affiliating University
56)	2020-2021	Prof. Priyadarshan. S. Ganvir	Assessment /evaluation process of the affiliating University
57)	2020-2021	Dr. Vijay. H. Raiwatkar	Assessment /evaluation process of the affiliating University
58)	2020-2021	Dr. Gajendra. M. Kadhav	Assessment /evaluation process of the affiliating University
59)	2020-2021	Dr. Vijay. H. Raiwatkar	Assessment /evaluation process of the affiliating University
60)	2020-2021	Dr. Gajendra. M. Kadhav	Assessment /evaluation process of the affiliating University



Principal

Mahatma Gandhi Arts,
Science & Late
N.P. Commerce College,
Gadchiroli

61)	2020-2021	Prof. Ku. Sneha. Mohurle	Assessment /evaluation process of the affiliating University
62)	2020-2021	Prof. Gajanan. W.Borkar	Assessment /evaluation process of the affiliating University
63)	2020-2021	Prof. Anil. P. Raut	Assessment /evaluation process of the affiliating University
64)	2020-2021	Prof. Vaibhav. P. Padole	Assessment /evaluation process of the affiliating University
65)	2020-2021	Dr. Naresh. D. Bansod	Assessment /evaluation process of the affiliating University
66)	2020-2021	Dr. Satish. S. Kola	Assessment /evaluation process of the affiliating University
67)	2020-2021	Dr. Sunanda. B. Kumre	Assessment /evaluation process of the affiliating University
68)	2020-2021	Prof. Nikhil A. Borode	Assessment /evaluation process of the affiliating University

Academic Year 2019-2020

69)	2019-2020	Dr. L. H. Khalsa	Senate Member
70)	2019-2020	Dr. Ramesh. M Thombre	Senate Member
71)	2019-2020	Dr. L. H. Khalsa	BOS Member
72)	2019-2020	Prof. I. A. Khan	BOS Member
73)	2019-2020	Dr. Ramesh. M Thombre	BOS Member
74)	2019-2020	Dr. Chandrakant. P. Dorlikar	BOS Member
75)	2019-2020	Dr. Amita Bannore	BOS Member
76)	2019-2020	Dr. Vijay P. Gorde	BOS Member
77)	2019-2020	Dr. Manoj. M. Thaore	BOS Member
78)	2019-2020	Dr. Chandrakant. P. Dorlikar	Setting of Question Paper
79)	2019-2020	Dr. Rajendra. N. Chavhan	Setting of Question Paper
80)	2019-2020	Prof. Ku. Seema. T. Nagdeve	Setting of Question Paper
81)	2019-2020	Prof. Nomesh. N. Meshram	Setting of Question Paper
82)	2019-2020	Prof. Sattendra. M. Sontakke	Setting of Question Paper
83)	2019-2020	Dr. Chhagan. D. Mungmode	Setting of Question Paper
84)	2019-2020	Prof. Parag. S. Meshram	Setting of Question Paper
85)	2019-2020	Dr. Vijay P. Gorde	Setting of Question Paper
86)	2019-2020	Dr. Manoj. M. Thaore	Setting of Question Paper



Principal

**Mahatma Gandhi Arts,
Science & Late
N. P. Commerce College,
Armori, Dist - Gadchiroli**

87)	2019-2020	Dr. Vasanta I. Kahalkar	Setting of Question Paper
88)	2019-2020	Prof. Priyadarshan. S. Ganvir	Setting of Question Paper
89)	2019-2020	Dr. Vijay. H. Raiwatkar	Setting of Question Paper
90)	2019-2020	Dr. Gajendra. M. Kadhav	Setting of Question Paper
91)	2019-2020	Dr. Chandrakant. P. Dorlikar	Assessment /evaluation process of the affiliating University
92)	2019-2020	Prof. Mohanlal. K. Ramteke	Assessment /evaluation process of the affiliating University
93)	2019-2020	Prof. Ku. Seema. T. Nagdeve	Assessment /evaluation process of the affiliating University
94)	2019-2020	Prof. Dnyaneshwar. Thakare	Assessment /evaluation process of the affiliating University
95)	2019-2020	Prof. Dilip M. Ghonmode	Assessment /evaluation process of the affiliating University
96)	2019-2020	Prof. Nomesh. N. Meshram	Assessment /evaluation process of the affiliating University
97)	2019-2020	Dr. Chhagan. D. Mungmode	Assessment /evaluation process of the affiliating University
98)	2019-2020	Dr. Vijay P. Gorde	Assessment /evaluation process of the affiliating University
99)	2019-2020	Dr. Manoj. M. Thaore	Assessment /evaluation process of the affiliating University
100)	2019-2020	Prof. Priyadarshan. S. Ganvir	Assessment /evaluation process of the affiliating University
101)	2019-2020	Dr. Gajendra. M. Kadhav	Assessment /evaluation process of the affiliating University
Academic Year 2018-2019			
102)	2018-2019	Dr. L. H. Khalsa	Senate Member
103)	2018-2019	Dr. Ramesh. M Thombre	Senate Member
104)	2018-2019	Dr. L. H. Khalsa	BOS Member
105)	2018-2019	Prof. I. A. Khan	BOS Member
106)	2018-2019	Dr. Ramesh. M Thombre	BOS Member
107)	2018-2019	Dr. Chandrakant. P. Dorlikar	BOS Member
108)	2018-2019	Dr. Amita Bannore	BOS Member
109)	2018-2019	Dr. Uttam T. Kamble	BOS Member
110)	2018-2019	Dr. Vijay P. Gorde	BOS Member
111)	2018-2019	Dr. Manoj. M. Thaore	BOS Member
112)	2018-2019	Dr. Chandrakant. P. Dorlikar	Setting of Question Paper



 Principal
 Mahatma Gandhi Arts,
 Science & Late
 W. P. Commerce College,
 Armori, Dist - Gadchiroli

113)	2018-2019	Dr. Rajendra. N. Chavhan	Setting of Question Paper
114)	2018-2019	Prof. Dilip M. Ghonmode	Setting of Question Paper
115)	2018-2019	Prof. Sattendra. M. Sontakke	Setting of Question Paper
116)	2018-2019	Dr. Chhagan. D. Mungmode	Setting of Question Paper
117)	2018-2019	Dr. Vijay. H. Raiwatkar	Setting of Question Paper
118)	2018-2019	Dr. Manoj. M. Thaore	Setting of Question Paper
119)	2018-2019	Dr. Chandrakant. P. Dorlikar	Assessment /evaluation process of the affiliating University
120)	2018-2019	Dr. Jayesh. N. Papadkar	Assessment /evaluation process of the affiliating University
121)	2018-2019	Prof. Shashikant. B. Gedam	Assessment /evaluation process of the affiliating University
122)	2018-2019	Prof. Ku. Seema. T. Nagdeve	Assessment /evaluation process of the affiliating University
123)	2018-2019	Prof. Nomesh. N. Meshram	Assessment /evaluation process of the affiliating University
124)	2018-2019	Prof. Sattendra M. Sontakke	Assessment /evaluation process of the affiliating University
125)	2018-2019	Dr. Chhagan. D. Mungmode	Assessment /evaluation process of the affiliating University
126)	2018-2019	Prof. Parag. S.Meshram	Assessment /evaluation process of the affiliating University
127)	2018-2019	Prof. Dnyaneshwar Thakare	Assessment /evaluation process of the affiliating University
128)	2018-2019	Dr. Vijay P. Gorde	Assessment /evaluation process of the affiliating University
129)	2018-2019	Dr. Vasanta I. Kahalkar	Assessment /evaluation process of the affiliating University
130)	2018-2019	Dr. Manoj. M. Thaore	Assessment /evaluation process of the affiliating University
131)	2018-2019	Dr. Vijay. H. Raiwatkar	Assessment /evaluation process of the affiliating University
132)	2018-2019	Prof. Priyadarshan. S. Ganvir	Assessment /evaluation process of the affiliating University
133)	2018-2019	Dr. Gajendra. M. Kadhav	Assessment /evaluation process of the affiliating University
Academic Year 2017-2018			
134)	2017-2018	Dr. L. H. Khalsa	Senate Member
135)	2017-2018	Dr. Ramesh. M Thombre	Senate Member
136)	2017-2018	Dr. L. H. Khalsa	BOS Member
137)	2017-2018	Dr. K. D. Hajare	BOS Member
138)	2017-2019	Prof. I. A. Khan	BOS Member



 Principal
 Mahatma Gandhi Arts,
 Science & Late
 N. P. Commerce College,
 Armori, Dist - Gadchiroli

139)	2017-2018	Dr. Ramesh. M Thombre	BOS Member
140)	2017-2018	Dr. Chandrakant. P. Dorlikar	BOS Member
141)	2017-2018	Dr. Amita Bannore	BOS Member
142)	2017-2019	Dr. Uttam T. Kamble	BOS Member
143)	2017-2018	Dr. Vijay P. Gorde	BOS Member
144)	2017-2018	Dr. Chandrakant. P. Dorlikar	Setting of Question Paper
145)	2017-2018	Dr. Rajendra. N. Chavhan	Setting of Question Paper
146)	2017-2018	Prof. Ku. Seema. T. Nagdeve	Setting of Question Paper
147)	2017-2018	Prof. Shashikant B. Gedam	Setting of Question Paper
148)	2017-2018	Prof. Nomesh. N. Meshram	Setting of Question Paper
149)	2017-2018	Prof. Sattendra M. Sontakke	Setting of Question Paper
150)	2017-2018	Dr. Chhagan. D. Mungmode	Setting of Question Paper
151)	2017-2018	Prof. Dilip M. Ghonmode	Setting of Question Paper
152)	2017-2018	Dr. Vasanta I. Kahalkar	Setting of Question Paper
153)	2017-2018	Dr. Vijay. H. Raiwatkar	Setting of Question Paper
154)	2017-2018	Prof. Priyadarshan. S. Ganvir	Setting of Question Paper
155)	2017-2018	Prof. Mohanlal. K. Ramteke	Assessment /evaluation process of the affiliating University
156)	2017-2018	Dr. Jayesh. N. Papadkar	Assessment /evaluation process of the affiliating University
157)	2017-2018	Dr. Rajendra. N. Chavhan	Assessment /evaluation process of the affiliating University
158)	2017-2018	Prof. Shashikant. B. Gedam	Assessment /evaluation process of the affiliating University
159)	2017-2018	Prof. Nomesh N. Meshram	Assessment /evaluation process of the affiliating University
160)	2017-2018	Prof. Sattendra. M. Sontakke	Assessment /evaluation process of the affiliating University
161)	2017-2018	Prof. Dnyaneshwar. V. Thakare	Assessment /evaluation process of the affiliating University
162)	2017-2018	Prof. Parag. S. Meshram	Assessment /evaluation process of the affiliating University
163)	2017-2018	Dr. Vijay P. Gorde	Assessment /evaluation process of the affiliating University
164)	2017-2018	Dr. Manoj. M. Thaore	Assessment /evaluation process of the affiliating University
165)	2017-2018	Dr. Vijay. H. Raiwatkar	Assessment /evaluation process of the affiliating University



Principal

Mahatma Gandhi Arts,
Science & Late
N. P. Commerce College,
Armori, Dist - Gadchiroli

166)	2017-2018	Dr. Gajendra. M. Kadhav	Assessment /evaluation process of the affiliating University
167)	2017-2018	Prof. Ku. Sneha. Mohurle	Assessment /evaluation process of the affiliating University
Academic Year 2016-2017			
168)	2016-2017	Dr. L. H. Khalsa	BOS Member
169)	2016-2017	Dr. K. D. Hajare	BOS Member
170)	2016-2017	Dr. Vishakha Wanjari	BOS Member
171)	2016-2017	Prof. I. A. Khan	BOS Member
172)	2016-2017	Dr. Ramesh. M Thombre	BOS Member
173)	2016-2017	Dr. R. V. Ghonmode	BOS Member
174)	2016-2017	Dr. Chandrakant. P. Dorlikar	BOS Member
175)	2016-2017	Dr. Uttam T. Kamble	BOS Member
176)	2016-2017	Prof. Ku. Seema. T. Nagdeve	Setting of Question Paper
177)	2016-2017	Prof. Parag S. Meshram	Setting of Question Paper
178)	2016-2017	Dr. Vijay P. Gorde	Setting of Question Paper
179)	2016-2017	Dr. Manoj. M. Thaore	Setting of Question Paper
180)	2016-2017	Prof. Shashikant. B. Gedam	Assessment /evaluation process of the affiliating University
181)	2016-2017	Prof. Seema T. Nagdeve	Assessment /evaluation process of the affiliating University
182)	2016-2017	Prof. Nomesh N. Meshram	Assessment /evaluation process of the affiliating University
183)	2016-2017	Prof. Sattendra. M. Sontakke	Assessment /evaluation process of the affiliating University
184)	2016-2017	Dr. C. D. Mungmode	Assessment /evaluation process of the affiliating University
185)	2016-2017	Prof. Parag. S. Meshram	Assessment /evaluation process of the affiliating University
186)	2016-2017	Dr. Vijay P. Gorde	Assessment /evaluation process of the affiliating University
187)	2016-2017	Dr. Vasanta I. Kahalkar	Assessment /evaluation process of the affiliating University
188)	2016-2017	Dr. Manoj. M. Thaore	Assessment /evaluation process of the affiliating University



 Principal
 Mahatma Gandhi Arts,
 Science & Late
 N. P. Commerce College,
 Armori, Dist - Gadchiroli